The Daily News Stands for the People, Circulates Among the People—the Wage Earners who Support You, Mr. Merchant.

DAILY NEWS

The Circulation of the Daily News is Increasing with Every Day of Its Publication. It is Up to You, Mr. Advertiser.

VOLUME II. RICHMOND, CAL., SUNDAY, AUGUST 9, 1914. NUMBER 14

GERMANY THREATENS ITALY

PROTEST AGAINST M'EWEN WATER IS MADE

Analysis Shows Santa Fe Supply Is Unfit for Public Use.

MANY CHEMICALS IN IT

Permit for Company to Operate Will Be Fought Unless Good Quality Is Assured.

Following a complaint made by residents of the Santa Fe district to the State Railroad Commission that McEwen Brothers Inc. had not complied with the requirements in filing the proper statistical data regarding rates, service, etc., with the commission, and a further complaint to the State Board of Health that the company had not sought a permit to do business, Judge C. S. Hannum, acting for the complainants, received yesterday a copy of an analysis of McEwen Brothers' Company's water, made in the laboratory of Berkeley, and sent out over the signature of M. R. Jaffa, director.

The analysis, accorling to Director Jaffa, shows "the amount and character of mineral salts in this sample render it entirely unsuitable for domestic purposes. The calcium

(Continued on Page Eight.)

TRAIN WRECK NEAR CONCORD SENDS CAR HERE FOR REPAIRS

Wrecked Equipment Brought to Local Yards for Machine Work; Accident Occurred on Santa Fe Near Stockton.

A wrecked tank car was brought into the local Santa Fe yards yesterday, bringing with it the first news of a nearly disastrous wreck on the Oakland, Antioch & Eastern line, near Mino Junction. As the local repair yards were the nearest, the car was brought here.

The lives of several bystanders were in peril at the time of the wreck, but two telephone poles stood between them, and the derailed cars preventing fatalities.

The tank car is the property of Palmer, McBryde & McQuayle, who are constructing double track on the Santa Fe lines near Stockton.

LOCAL TRAINMEN UNHURT IN WRECK

Three Brakemen of Richmond Return From Near-Fatal Wreck at Bakersfield; Injuries Are But Slight.

GLASS AND SPLINTERS FLEW

Those of This City Who Figured in Accident Were J. C. Wright, E. B. Boyer and B. G. Reynolds of Santa Fe.

Three Richmond men, who were on the ill-fated Santa Fe No. 4, which was wrecked at Bakersfield Thursday, arrived in Richmond yesterday.

Although slightly injured, the men were not seriously hurt, and will keep on with their journey. Wright was cut in several places about the head from flying glass and splinters.

The three men were J. C. Wright, E. B. Boyer and B. G. Reynolds, all employed as brakemen by the Santa Fe company.

LOCAL FIRMS TO MAKE NEW SAFETY RUBBISH INCINERATORS

The Richmond Blacksmithing Company has commenced construction of several of the recently patented and tested safe refuse incinerators for the burning of refuse from stores.

The tests proved the practicability of the burner, and local stores will be asked to either purchase or construct the incinerators, after the model of the one recently tested by Chief Le Moine.

SAN FRANCISCO PARTY ESCORTED THROUGH LOCAL PORCELAIN MANUFACTORY

Superintendent Cameron Stated That European Crisis Would Have No Ill Effect Upon Output of Local Plant.

A party of officials from the San Francisco office of the Pacific Sanitary Company and many visitors were shown hrough he local manufacturing plant yesterday.

Superintendent C. V. Cameron and H. N. Frieslaben conducted the party through the various departments of the factory.

Large shipments of pig iron are being received daily from the East. Cameron stated that as practically all of their products were consumed domestically, the present European situation would not affect the local plant.

MOOSE HOLD BIG DANCE AT PINOLE

Oakland Drill Team Goes in Body; Many Visitors Also Attend.

Great success attended the ball given by the local military branch of the Moose at Pinole last night. The trip was made by over 200 in automobile trucks.

The entire drill team and many members from the Oakland lodge was in attendance.

The committee that arranged for the affair was composed of A. J. Pendleton, William Cassin and Geo. Peiffer.

REPUBLICAN SMOKER IS ADDRESSED BY CANDIDATES

A smoker meeting of the Richmond Republican Club in Moose Hall last night was addressed by Judge Richards of San Jose, candidate for election to the Appellate Court.

D. J. Hall and William Huber also addressed the meeting.

Judge Frudenberg presided over the meeting.

FOUR INITIATED INTO PYTHIAN SISTERS; DANCE FOLLOWS BIG BANQUET

Four were initiated into the local temple, Contra Costa No. 113, Pythian Sisters, at a meeting in Pythian Castle last night. The services were directed by Past Grand Chief Mrs. Cora Langridge.

Installation ceremonies were also conferred on the excellent junior of the local lodge, Mrs. Belle Richards, who had never before been installed.

A banquet was served, followed by a dance.

MRS. FENTON LEAVES.

Mrs. Anna Fenton of Berkeley returned to her home yesterday after visiting several days at the home of Mrs. R. Spiersch.

VISITS FRIENDS HERE.

Miss Esther Nathan of Alameda is visiting at the home of Mrs. William Whittaker, 557 Third street.

MISS HUNTSINGER BACK.

Miss Helen Huntsinger returned yesterday from a short tour of the southern part of the state.

SAN PABLO WILL BE SCENE OF JUBILEE

Oldest Church in County Will Celebrate Fiftieth Anniversary With Solemn High Mass, and Gala Day Will Follow.

SPECIAL TRAIN SERVICE

Father Porta, Present Pastor, and Parishioners Have Sent Invitations to Former Rectors, Who Will Attend.

Sunday, August 16, will be commemorated at San Pablo with a jubilee at the Catholic church in celebration of the fiftieth anniversary since its dedication.

The property of the church consists of two acres, and was presented by Baptista Alvarado and his wife, Martina Castro Alvarado, both Spanish, in whose residence mass was often celebrated in the early sixties.

This property was finally ceded to Archbishop Joseph Lodoc Alemany, and building operations commenced immediately.

Juan Coelho and Antonio Ortega, following instructions of Juan Bautista Alvarado, placed a great cross in the site where the church was to be erected. Father King, then rector of St. Mary's church, Oakland, had charge of the construction of the new church, as San Pablo, was at that time in his parish.

The dedication took place August 14, 1864. In 1866 San Pablo Mission became a parish, and Father Gualco was appointed rector.

Juan Coelho, Patrick Fleming, Joe Lucas, Patricio Castro, Manuel Castro, Mary Lucas, Mrs. J. Pierce, Mary O'Connell, Mrs. McGann, Mrs. J. Dooling, Valentina Chevesich, Juana Arias and Isabel O'Neil, who were present at the dedication fifty years ago, have been invited by Father Porta and his parishioners to attend the jubilee.

The event will be celebrated with a solemn high mass at 10:30 a. m., four priests officiating. The music will be furnished by the Oakland Conservatory of Music, under the direction of Prof. Adolf Gregory. The sermon will be preached by Father Orison J. McMullen of the old St. Mary's church, San Francisco. Following will be the benediction of the Blessed Sacrament, and the Te Deum will be sung.

A lunch will be served by the ladies of the parish, in the church grounds. A special feature will be the Spanish American games and amusements and music by the Pinole Boys' band.

Pilgrims from many points in Contra Costa county, Oakland, Berkeley, San Rafael and San Francisco will be present.

All Southern Pacific trains will stop at San Pablo for this special event.

KANSAS VISITOR HERE.

T. R. Bryant and wife of St. John, Kansas, are visiting at the home of Mrs. George Geigolt, 662 Fourth street.

Bryant may locate here, as he expressed himself much impressed with the city.

GUSTA VASA LODGE ENTERTAINS AT WHIST, DANCING AND BANQUET

The Gusta Vasa lodge entertained last night at a prize whist party in Bank Hall.

Nearly 100 guests gathered at the tables, and after the games and the banquet were over, dancing whiled away the remaining hours.

The first ladies' prize went to Mrs. Velma Magneir, the second to Mrs. Lambrecht, the third to Miss Emy Johnson, and the consolation to Miss A. Peterson.

The first gents' prize went to H. M. Trotter, second to A. Madsen, third to J. A. Fagerstrom and consolation to A. Wetterberg.

TRAINING SCHOOL IS SHUT DOWN; NURSE IS AGAIN HOME IN RICHMOND

Miss E. C. Gurth of Santa Rosa, who has been training for a nurse, returned to her home in Richmond yesterday.

Owing to the fact that the training school at Santa Rosa has closed down, Miss Gurth will continue her work in a hospital in Alameda. She will leave to take up her work at Alameda within the next few days.

WILL SPEND TWO WEEKS IN HUNTING AND FISHING GROUNDS OF SIERRA CO.

C. A. Linnell, 531 Twelfth street, left yesterday morning for Hobart Mills, Sierra county, where he will spend a two weeks' vacation visiting at the home of his daughter, Mrs. S. L. Whittlesay.

He plans to have a good time hunting and fishing in the lumbering region.

CAR LOAD OF MELONS ARRIVE FROM LODI FOR LOCAL COMMISSION MAN

The first carload of melons to be shipped direct to Richmond for the supplying of Richmond grocers and fruit stores arrived by Southern Pacific freight yesterday. They were consigned to S. Herman.

Owing to the demand for melons here, it was decided to ship direct to the city, instead of taking the supply from Oakland as in the past.

CANDIDATES BALL AT EAST SHORE PAVILION

The Candidaaes' ball at East Shore Park last night drew more than 500 voters and seekers of votes.

At the grand march 170 couples, led by R. R. Veale and Mrs. Roy Patterson, opened the ball, which lasted until well after midnight.

The committees in charge was composed of candidates. The floor director was James P. Arnold. The assistants were Martin W. Joost, A. S. Ormsby, Zeb Knott, A. C. Lang, W. F. Huber, J. E. Moitoza, Bert Curry, E. B. Taylor and Warren H. McBryde.

The music was furnished by Legan's orchestra. Refreshments were served.

DELEGATES TO GO TO TRUCKEE FOR BIG STATE I. O. R. COUNCIL

A delegation of Red Men and Pocahontus will leave Monday for Truckee to attend the State Council of the I. O. R.

Among those who are going are T. J. Shea, Miriam Shea, Mrs. T. J. Shea, F. C. Lautenschlager, Ivan Lautenschlager, Mrs. Jas. O'Rourke, Mrs. J. W. Waddingham and Mrs. Phil Barry.

PLUMBERS WORK ON RICHMOND CLUB TODAY

Work is progressing so rapidly that today the volunteered services of the journeymen and master plumbers will be utilized on the rapidly rising club home of the Richmond club, at Twelfth street and Nevin avenue. Material for the roughing in work of the plumbing have been donated by the members of the Master Plumbers' union and 15 members of the two unions will be on hand to work.

A luncheon will be served and a committee to handle the arrangements has been named and is composed of Mrs. William Faber and Mrs. Orin Smedley.

BRIEF WAR BULLETINS

Italians Terrorized By Threat To Declare War If Stand Of Neutrality Is Continued; Declaration Is Made

Invasion of Venetia And Lombardy

Kaiser's Request For 24 Hours In Which To Bury Dead Denied By Belgars Who Suspect It Plan To Recruit

Rome, Aug. 9, 3:30 a. m.—German and Austria threaten Italy with the declaration that if the latter persists in its sand of neutrality they will consider themselves free to declare war and Austria will invade Venetia and Lombardy.

Brussels, Aug. 8.—The 24 hours' armistice they sought having been refused by the Belgians, the Germans were attacking Liege more furiously than ever today.

Belgian commander based refusal on the ground that it would give the Germans time to bring up reinforcements.

RICHMONDERS SUE FOR DIVORCE DECREE AT MARTINEZ FRIDAY

Wilma Steele, through her attorney, commenced action for a divorce from her husband, W. J. Steele of 904 Barrett avenue, Richmond.

The proceedings are commenced on statutory grounds.

OAKLEY BAND WILL GIVE A BIG FUNCTION

The Oakley band are preparing for a big ball to be held in Oakley Hall on Saturday, August 22.

Many preparations are already under way, and the committee in charge plan to make the affair more than usually brilliant.

A supper will be served at midnight.

MRS. McCOY STRICKEN WITH ACUTE APPENDICITIS

Mrs. A. O. McCoy, residing on Scenic avenue, was stricken with an acute attack of appendicitis. Dr. C. L. Abbott, who is attending the case, has not determined when the operation will be held.

LUND WILL OPEN NEW GROCERY STORE MONDAY

John L. Lund will open the Highland Grocery Monday morning at 809 North Seventh street.

Lund stated that he was installing modern sanitary equipment for handling groceries and food products and is preparing for an extensive trade.

PARTY OF VISITORS RETURN TO PETALUMA

Mr. and Mrs. Richard McDonald, Mrs. T. W. Wilson and Robert Hyatt of Petaluma spent Saturday at the home of Mrs. N. M. Blankenship, 523 Third street. They left yesterday for their home in the chicken city.

San Francisco, Aug. 8.—With all but range and side lights douced, the Rainbow slipped out of this harbor at 1 o'clock this morning. It was believd the German cruiser Leipsic was waiting outside the heads to give her battle.

Paris, Aug. 8.—It was officially announced that 20,000 English troops had landed at Ostend, Calais and Dunkirk.

Amsterdam, Aug. 8 (via London, 11:25 p. m.)—In Berlin there has been great rejoicing over the report that Liege has fallen. A dispatch received from the German capital says: "The news of the fall of Liege spread with lightning rapidity throughout Berlin and created boundless enthusiasm. The Emperor sent an aide de camp to announce the capture the city to crowds that assembled outside the palace.

PYTHIANS PLAN BIG REUNION ON WEDNESDAY

Members of Knights of Pythias No. 13, Uniform Rank, K. of P., No. 13; Richmond Temple No. 86, Pythian Sisters, and Contra Costa Temple No. 113, Pythian Sisters, are planning to attend a grand reunion and celebration of Live Oak Temple No. 17, Oakland, which will be held in the Pythian Castle of Oakland, Wednesday night.

Dancing, cards and refreshments will be provided.

BABY GIRL BRIGHTENS HOME OF S. G. LINNELL FATHER WEARING SMILE

Little Girl Is Pretty Babe, and the Family Is Made Happy By Dr. Stork With Precious Daughter.

The arrival of a tiny baby girl at the home of Mr. and Mrs. S. G. Linnell, 341 Eleventh street, is the cause of much Joy.

The little one was left by Dr. Stork yesterday afternoon, and Linnell is passing cigars to his friends with a proud smile.

TO SAN JOSE FOR THE DAY.

Mrs. J. B. Williams, 528 Fifth street, and son, Lee, will journey to San Jose today, where they will spend the day visiting Mrs. Williams' son, Howard Williams, who has recently settled in that city.

RICHMOND DAILY NEWS

J. F. RICHARDSON.....Editor and Manager
D. C. MORRILL.....Advertising Manager

Published every morning (except Monday) by the Richmond Daily News (Inc.), 250 Sixth Street. Phone Richmond 52.

Entered at the Postoffice at Richmond, California, as second-class matter.

SUBSCRIPTION RATES
(By Carrier)

Per month ..... .40
Six months (in advance) $2.00
One year (in advance) $4.00

FRANKENSTEIN IS FEASTING.

For a generation the governing classes of Europe have been creating the military Frankenstein.

The finest products of mine and the shop went into his construction. The inventive genius of the race was exhausted to perfect his form. Every resource of society was taxed beyond the breaking point to build the grotesque monster to an inconceivable height.

Into his iron veins was poured the high tide of life of the young men of the nations.

Finally the monster turned upon his creators.

The mad competition in the building of armies and navies reached a point where every nation was being conquered, enslaved and plundered by its own creature. Germany was compelled to seize upon the actual capital of its industries to make its last supreme effort. France responded by robbing her factories and workshops, her schools and her homes of another year's life of her young men.

Militarism had reached the breaking point. Unless it was checked it would devour its ceators.

But it could not be checked. The military caste had seized upon government and industry. It had made of war the largest of industries, and of politics and government but an instrument to the building up of its profits.

When Karl Liebknecht tilted the lid that concealed the noisome rottenness of military corruption, it became evident that in every country the war manufacturers' clique was ruling nations by corruption.

There was no way out of the dilemma. To go ahead was to face bankruptcy. To stand still or retreat was to admit defeat. To plunge into war was to stake all on one wild desperate gamble.

But militarism has not prepared the nations for war. It has plunged them so deeply in debt that at the first hint of war the financial and industrial foundation upon which the military structure is based, and upon which it must move, sinks into the morass of bankruptcy.

The banks and bourses, the whole structure of capitalism, which militarism was supposed to protect, staggers and trembles with the palsy of death before even a gun is fired.

The very size of the armies and complexity of equipment of modern military nations is so great that to put the forces in motion threatens to crush the very nations these armies are supposed to protect.

The full import of this situation was sent forth in a memorable speech by August Bebel at the Inernattional Socialist congress in Stuttgart seven years ago. He showed that so stupendous had modern military establishments grown, so gigantic and complicated the forces that must be set in motion, that before any nation could move the millions of men that compose its armies to the field of battle it would have exhausted its own resources, and each nation would have been conquered by its own army before that army reached the frontier.

Now those armies are in motion and the bankers of the world are trembling with fear at the inevitable bankruptcy of the nations involved.

The military Frankenstein is feasting. He is gleefully devouring his creators. If the ghoulish banquet lasts long it is easily possible that he will eat up the whole social stage that produced him—thrones, armies, navies, even capitalism itself.

LABOR'S ATTITUDE TOWARD WAR.

Labor is opposed to war because war is opposed to the interests of labor and to the interests of the world's civilization. Labor fights in all wars. Labor suffers and perishes in all wars. Labor never profits from any war. Labor never profits from militarism. Labor's interest is the interest of the common people of all nations, who for centuries have been the poor, betrayed pawns of the rulers and the ruling classes. When the power of labor is sufficiently established wars will cease, because there will be no more soldiers to fight in them.

It is to the interest of labor—and, again, to the interest of civilization—that the working men of all nations shall recognize one another as brothers, and shall peaceably join in the common task of advancing the welfare of all working people everywhere. There are no frontiers in the labor movement.

When the present war in Europe is over a large percentage of the workingmen of Germany, who have been fighting the workingmen of France, will hate the French, and the French will hate them. It will take years to end such hatreds, and during those years the disunited labor movement in these two countries, as in other countries of Europe, will be more tha never at the mercy of the forces making against labor's interests, against democracy, against the rule of the people, against the advancement of civilization. Wars, despite their cost, are capital's best friends, for labor pays for them in the end, and labor is most weakened by them.

In the United States, where workingmen of many nations make up the labor unions, friction is almost certain to arise between the nationalities which have been rendered enemies by the crimes of Europe's ruling classes. Here, as abroad, there will be a perceptible setback, felt for many years, in the ideals of brotherhood.

For such reasons as these, by the very charter principles, labor is the strongest single force now making for peace. In this country it opposes increases in the army or navy, and if war ever again threatens will use every influence in its power to prevent it. It realizes the value to humanity of the magnificent idealism of such men as David Starr Jordan, and it stands ready, with all its strength, with all its passion for universal brotherhood, to help to carry these ideals into final fulfillment.

If labor unites to use the power already in its hands there will never again be a general conflict in Europe, and no men or set of men will ever again be able to condemn millions of their fellow beings to the awful suffering and degradation of war.—San Francisco Bulletin.

SAFETY FIRST.

With war in Europe has come a collapse of the vast system of credits with which industry and commerce between nations have been made possible. With commerce between the great commercial nations of Europe suspended, the resulting financial demoralization is spreading throughout the civilized world.

Before there was even the threat of European war, the United States was passing through a period of industrial depression and financial disturbance. The war has brought a crisis which is reflected in the suspensions of payments by the banks of the great commercial centers and the issuing of clearing house certificates and emergency currency.

Our finances are based on confidence and when confidence is weakened little is left excepting a promise to pay.

In the panic of 1907, when Roosevelt was President, every bank in the country suspended payment, went into virtual bankruptcy, and, with the aid and connivance of the government, rode roughshod over the banking laws. There was no money to be had. The small investor was unable to take any advantage of the opportunity to profit from the bargain counter prices for securities. Morgan and Rockefeller and the greater and lesser capitalists needed it to "save the situation" and to fortify their control of finance and industry.

In time of disturbance, such as war or financial panic precipitates, laws which are rules of action designed for normal times do not count. The thing that now concerns our men of large affairs is to keep the ship from bumping on the rocks and endangering the cargo.

One law more or less thrown overboard will not make any difference.

LABOR'S SHARE.

That war brings wounds and death and misery to labor is so much of a truism that it is scarcely worth repeating the statement now. It is bringing these things in overawing measure to the working class of Europe.

What will war bring the laborers of the United States?

To the capitalist class it will bring opportunity for rich investments at usurious interest, swiftly rising prices on goods purchased and chances in loaded gambling games where millions may be gained.

For labor war will bring what peace has always brought—just what labor can take. The difference will be that during war time the struggle will be fiercer, the chances greater, class government even more ruthless and the governing class even more greedy.

That prices will mount upward at a rate that will set new records with every quotation seems inevitable. There may be a few weeks of delay in this process while the established routes of transportation are broken. But soon underground routes, with greater risks and much greater profits, will quickly be established, and while American workers are producing the necessities of a half dozen nations, American capitalists will reap such a harvest as has never come to their class before, even in this land and age of capitalist opportunities.

Of this blood money American workers will get only what they are able to take by their organized power of resistance. Unless every inch of the road is fought by organized labor, war will mean a swiftly descending scale of living, for prices will go up automatically, while wages will rise only when lifted by the strength of a multitude of shoulders standing close together.

Never was there so great need for solidarity, economically and politically, of the workers of the United States as during the coming months. Not all the war will be fought in Europe.

The class struggle will still wage here and will demand as many victims as the military conflicts of Europe.

WITHOUT A VOICE.

With Europe plunged into war by the autocrats of Austria, Russia and Germany, over 300,000,000 people are now subjected to the vicissitudes and dangers which war involves without having been consulted or heard.

In the early dispatches the inspired writers sought to give the color of popular sanction to the slaughter by reciting how the streets of the various capitals were given over to great masses intoxicated with the delirium of war and shouting their approval of the Czar and the Kaiser and clamoring for a bloodletting. But the war mobs of Berlin or Vienna or St. Petersburg do not give voice to the people's will. It were as well to appeal to the verdict of a lunatic asylum and count it the voice of the people as to find a nation's sober and deliberate purpose in the clamor of the crowds that surge through the streets of its capital.

The people have stood by and witnessed without being able to halt the work of preparing for the slaughter. Even those who have abhorred war have been powerless to stem the tide. They have been swept along with the current of surviving feudalism in league with the forces of capitalism which have found profit and seeming security behind the fortress of bayonets.

Today everything in Europe is in the melting pot. What will come out is for no man to say. But when the cost shall be counted, when the day of reckoning shall come, it should fare ill for autocrats and militarism.

WHAT THE STATISTICS SHOW.

Europeans who leave the United States to return to Europe to join the reserves may not be so reckless with their lives as they seem. It has been quite as dangerous to work in an American mill as to fight in a European army.

Subscribe for THE NEWS.

A DELIGHTFUL WARM WEATHER LUNCHEON

can be enjoyed when you have a supply of our high quality tinned soups, salmon, lobster, boned chicen, sardines, imported and domestic cheese, Swiss, Roquefort and Piemento on hand. We have a splendid assortment of tempting and delicious luncheon and breakfast foods, sauces, relishes and good things for the home or for company at prices that will attract you.

East Side Grocery

PHONE 559.
2112 MACDONALD AVE.

MEATS THAT SATISFY
...WITH...
ONE PRICE TO ALL

We serve you so that you will come back

THREE MEAT MARKETS

RICHMOND MARKET, Phone 23. 510 Macdonald
CENTRAL MARKET, Phone 446. 1122 Macdonald
UNION MARKET, Phone 88. Macdonald and 22nd

O. R. LUDEWIG - Proprietor

THE BANK BAR

Good Liquors, Good Service, Good Fellowship. A full line of high grade WINES, LIQUORS, CIGARS AND SOFT DRINKS. Headquarters for the Common People. The place where Overalls and Frock Coats meet in Comradeship.. Drop in once—You'll keep on coming.
712 MACDONALD AVE. MIKE LUCEY, Prop.

War! War! War!
On Dirty Clothes

For Ammunition Use the
NO-D-LAY CLEANERS

You'll Win and Peace will reign when we only charge you a Dollar and a Quarter a Suit.

Signal 1074, Bell Tel. Co.

No-D-Lay Garment Cleaners
FIFTEENTH AND MACDONALD.

Union Floral Co.
Florists and Decorators

Plants and Seeds of all Kinds
Cut Flowers Floral Designs
WEDDING DECORATIONS
Prompt Delivery

Phones: Store 962; Nursery Berk. 814. 2224 Macdonald Ave.
J. Edward Zales, Pres. J. Edward Cooke, Manager.

PROFESSIONAL CARDS

ATTORNEYS

Phone Richmond 631
H. J. WILDGRUBE
Attorney-at-Law
201-202 Pillow Bldg., Cor. 7th and Macdonald Ave.
Richmond, Cal.

Phone 434 Notary Public
C. A. CLARK
Attorney-at-Law
Corner Richmond and Washington Avenues, Richmond, Cal.

Phones: Notary Public
Office 635. Res. 771.
J. M. OPSAHL
Attorney-at-Law
Office 1524 Macdonald ave., near Sdbway.
RICHMOND, CAL.

ARCHITECT

Phone Richmond 491
J. B. OGBORN
Architectural Designing and Supervision
322 Macdonald Avenue, Richmond

CONTRACTORRS.

Telephone 754
S. C. ROGERS
Contractor Terrazo
All Kinds Concrete Work and Cement Finishings; Sewering And Water Systems.
401 Chanslor Ave. Richmond, Cal.

Phone 1035
C. H. BROWN
Contracting Plasterer
Satisfactory Work Guaranteed on Every Job.
Estimates Promptly Made.
328 Seventh St., Richmond, Cal.

Phone 1042
J. N. LONG
Plastering Contractor
Estimates Furnished
Residence 327 Twenty-First St.
Richmond, Cal.

O. J. DAHL
Richmond's Pioneer Contractor and Builder
Plans and Estimates Furnished.
136 Ohio St. Richmond, Cal.

Gas given. Phone 719-R1
DR. F. E. KELLEY
Dentist
Hours 9-12 and 1-5; Evgs., 7-8.
LeSelle Bldg., Rooms 203-204, Richmond, Cal.

DESIGNERS

Plans Blue Printing
J. C. CAMPBELL
Home Designer
317 Macdonald Ave., Richmond

EXPRESSING AND MOVING

EXPRESSING AND FURNITURE MOVING, FEED AND FUEL.
RICHMOND SUPPLY CO.
A. S. Whiteside. Robt. Dornan.
139 RICHMOND AVE.
Office Phone 31. Res. Phone 624W

C. J. LAMBRECHT
Dealer in
FEED AND FUEL
Office Phone 673J.
Yard Phone 204W

MUSIC.

VIOLIN STUDIO
MARTHA A. WOODS,
Macdonald Ave. and Fifteenth St.
Phone 372 Richmond, Cal.

UNDERTAKERS.

J. G. CLARK & CO.
Funeral Director and Embalmer
Calls answered day and night. Elegantly fitted Chapel; auto service; lady assistant for women and children.
Telephone day or night, 598
165 Fourth Street.

E. B. SMALLWOOD
Undertaker—Embalmer
Deputy Coroner
127 Macdonald Avenue—
119 Richmond Avenue.
Phone 118

BERT CURRY
Undertaker Embalmer
Parlors 142 Washington Avenue.
Day and Night Phone 420
Service Day or Night.

T. F. STOUT
Architectural Draughting
JOBBING and CABINET WORK A SPECIALTY
Repairing of All Kinds
Shop 235 Richmond Avenue
POINT RICHMOND, CAL.

Joe Munday

Candidate For

Constable

of Fifteenth Township

Primaries Aug. 25, 14

Public Stenographer

CAMPAIGN LETTERS MULTIGRAPHED.

MYRTLE SCHERRUBLE

707 Macdonald Ave.

Phones: Office, 837; Res. 298 J.

Don't forget the News job department when in need of stationery.

Clare D. Horner

... For ...

Assemblyman

Contra Costa County

Frederick S. Stratton

Candidate for Nomination and Election to the Office of

Justice of the First District

COURT OF APPEALS SHORT TERM

Vote For

J. P. Arnold

For

Sheriff

Contra Costa County

Vote For

R. R. Veale

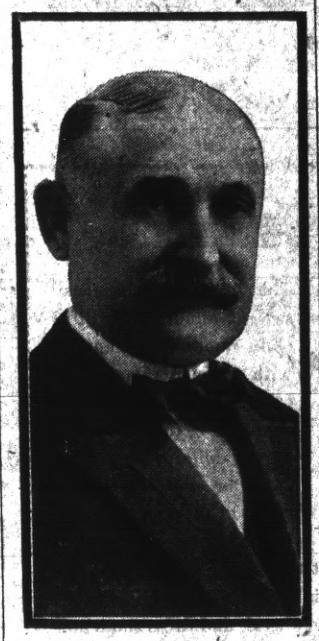

(INCUMBENT)

For

Sheriff

Primary Election Aug. 25, 1914.

For Coroner

Vote For

James G. Clark

TO THE VOTERS

FIRST SUPERVISOR DISTRICT, CONTRA COSTA COUNTY, CAL.

I hereby announce myself a candidate for the office of Supervisor to represent the people on the Board of Supervisors.

Primary Election Aug. 25, 1914.
General Election Nov. 3, 1914.

I will base my candidacy upon a determination to act as an official in a non-partisan manner, and pledge myself to oppose, as I have in the past, any official action or conduct which tends to the prejudice of the public welfare or interest; and not to affiliate in any way at variance with this policy.

Very respectfully,
WM. F. HUBER
Party Affiliation: Republican.

A. J. SOTO

Candidate For

Dist. Attorney

Now Asst. District Attorney

Thos. D. Johnston

OF RICHMOND

FOR

DISTRICT ATTORNEY

OF CONTRA COSTA COUNTY

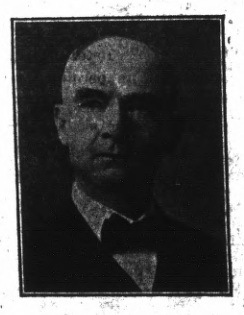

A. B. McKenzie

(Incumbent District Attorney)

Candidate For Superior Judge

CONTRA COSTA COUNTY

John Mitchell

(Incumbent)

Candidate Second District

State Board of Equalization

For twelve years member County Board of Equalization; eight years its chairman.

For the past four years member State Board of Equalization; two years its chairman.

Endorsed by the business men of the state, north and south.

Technical knowledge alone is dangerous unless it is backed by experience.

Known as the father of good roads in California.

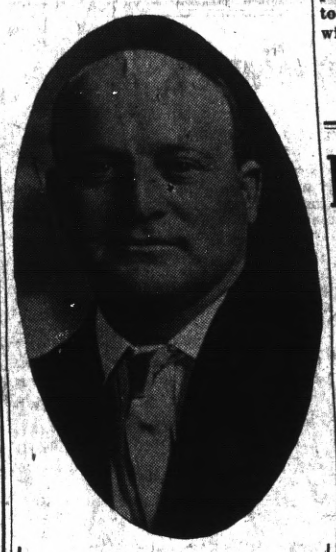

To the Voters

OF CONTRA COSTA COUNTY

ZEB KNOTT

Announces himself as a candidate for

Supervisor

Of District No. 1.

Primary election August 25, 1914. General election November 3, 1914.

Under the present law all county officials are elected by non-partisan vote.

ZEB KNOTT.

D. J. HALL

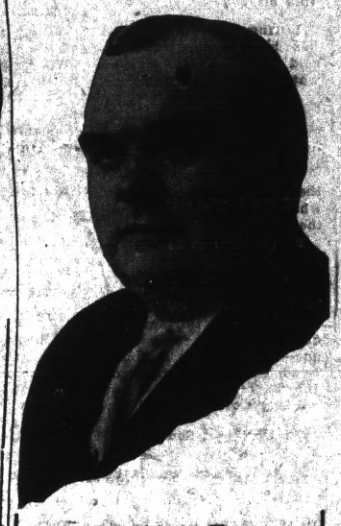

Candidate For

Judge of Superior Court

Of Contra Costa County

Subject to Primary Election Aug. 25, 1914

A. M. DUFF

FOR

Justice of the Peace

RICHMOND DISTRICT (Fifteenth Township)

I desire to announce my candidacy, subject to the Primary Aug. 25, 1914, and General Election November 3, 1914.

.... For ....

Justice of the Peace

Joseph D. Baldwin

Fifteeeth Township

Comprising City of Richmond.

FOR

Assessor

VOTE FOR

Geo. O. Meese

(Incumbent.)

Primary Election Aug. 25, 1914.
General Election Nov. 3, 1914.

Jasper H. Wells

(Incumbent)

CANDIDATE FOR

County Clerk

CONTRA COSTA COUNTY

Primary Election Aug. 25, 1914.

W. S. FARLEY

Candidate For

Surveyor

Contra Costa County

Primary election Tuesday August 25, 1914

Leo F. Tormey

Candidate for

SUPERIOR JUDGE

Primary Election Aug. 25, 1914.

General Election Nov. 3, 1914.

In accordance with the request of my friends, I hereby announce my candidacy for the office of Constable of the Tenth Township, Contra Costa county, Cal.

Yours respectfully,
M. G. AGUIAR.

Primary Election Aug. 25, 1914.

Anthony Pavolini

Candidate for Nomination for

Tax Collector

CONTRA COSTA COUNTY.

Deputy County Recorder Seven Years, Assistant Cashier First National Bank of Martinez 7 Years.

VOTE FOR

M. W. Joost

(Incumbent.)

FOR

Tax Collector

Ralph R. Arnold

CANDIDATE FOR

County Surveyor

CONTRA COSTA COUNTY, CAL.

Primary Election Tuesday, Aug. 25, 1914.

CHIEF DEPUTY DISTICT ATTORNEY

A. S. ORMSBY

FOR

District Attorney

From Walnut Creek
The Little Green Spot

Dr. C. L. Abbott

(Incumbent)

.... For ....

Coroner

C. A. Clark

CANDIDATE FOR JUDGE OF SUPERIOR COURT OF CONTRA COSTA COUNTY.

Primary Election Aug. 25, 1914.

ANNOUNCEMENT

I hereby announce myself to the people of Richmond as a candidate for re-election to the office of JUSTICE OF THE PEACE, which I now hold, and promise that if elected I will serve them as conscientiously in the future as I have in the past.

JOHN ROTH

E. E. GROW

CANDIDATE FOR

County Surveyor

318 Fourteenth St

Richmond, Cal.

Primary Election Aug. 25th

R. H. LATIMER

(Incumbent.)

CANDIDATE FOR

JUDGE OF SUPERIOR COURT

CONTRA COSTA CO.

Primary Election Aug. 25, 1914.

..... For .....

Supervisor

First District

Warren H. McBryde

(INCUMBENT)

M. H. Hurley

(Incumbent)

Candidate for Re-election

County Recorder

Primary Election August 25, 1914

Buy Richmond Property Now

SEE **M. J. KELLY** FOR

RICHMOND'S REAL BARGAINS

I have cash to pay for inside property. List of desirable Cottages for Rent.

AGENT FOR ROYAL INS. CO. Losses paid in full immediately.

1202 Macdonald Ave. Phone Richmond 632

Res. Phone, 1045

Really, I am Surprised

That you haven't seen my several hundred beautiful cloth samples. Compared with garments made by others, the ones I sell are worth more than 100 cents on the dollar. Do not order your clothes in a hurry, or at the first shop you get into, but go around and investigate where you can get the most and best for your money. People who do this invariably leave their money with me. New lines just received of men's work and dress shoes and boys' school shoes, also all lines of men's working clothes, at rock bottom prices, at the

Pioneer Model

Union Workingmens Store

122 Macdonald Avenue. T. Farlinger, Prop. Phone 686 J.

Only one more week

—in which you can buy a high grade South Bend Watch on our club plan.

This is the most liberal watch offer ever made in this city.

During the few weeks it has been open, we have sold more high grade watches than ever before in any period of the same length in our history.

But everything must end sometime and next week is the last in which we can sell watches on the club plan.

If you are not the owner of a high grade watch of late design come in and let us show you one of

"The South Bend Watch"

these South Bend watches which we are offering on the club plan.

You are sure to like its trim smart build immensely.

As to its timekeeping qualities—well, ask any one—who carries a South Bend what they think of it. This is the best test we know of.

In buying a South Bend you are investing in a watch that will give you a lifetime of reliable service—a watch that is backed by our guarantee as well as the manufacturers'.

If you want to own a watch like this, come in and learn about our plan which enables you to buy it at the rock bottom cash price on easy payments so small that you will never notice them.

Next week is your last chance to buy on these terms

Frank C. Dietrich

140 WASHINGTON AVE.

Business Troubles

When you are confronted with business troubles and the bills are coming in fast and everything seems to have gone wrong, a substantial

BANK ACCOUNT

will dissipate the clouds as the sun does the morning mists.

It is to the advantage of every man, whether actively engaged in business or not, to have a checking account.

We are soliciting new accounts and will be pleased to have you open one with us.

Bank of Richmond

Established 1902

SUBSCRIBE FOR THE DAILY NEWS

PANTAGES THEATER OFFERS VARIED BILL FOR PATRONS TODAY

"The Schoolmaster" Is Merry Musical Comedy; Many Good Singing and Dancing Acts Have Been Secured for Week.

Those happy days of early youth spent at the little old school house are ever welcome memories which will be recalled by "The Schoolmaster," the merry musical comedy presented as the feature attraction at the Oakland Pantages this week. The Hendricks-Belle-Isle company will offer the attractive summer concoction of melodies. Lillie Jewell and her company of manikins have been booked. The little wooden figures give almost a whole show in themselves.

There is not a dull moment for the audience while the American Newsboys' Quartet is on the stage. The voices are good.

The Standard brothers live up to their name in acrobatic work. Both are clever athletes who work fast and dexterously.

Cooper and Ricardo have an entertaining production in which new songs and impersonations by Mlle. Ricardo are featured.

Alf. and Gladys Goulding will present a singing, talking and musical skit entitled, "A Parisian Flirtation."

The Misses Meryl and Reta appear in songs and dances in which they feature "La Danse a la Duello."

First run comedy motion pictures completes the big bill of novelties.

VIM THEATER WILL SHOW STIRRING FILM OF MILITARY LIFE

The Vim Theater will feature the Air Torpedo today. The scenario is in three parts, and is heralded as a "drama of earth and sky."

The reels tell a story with thrilling plot, and many modern implements of warfare are shown.

The plot is based on incidents in a military camp and a race in a hydroplane is featured.

TRANSFER OF REAL ESTATE

The following instruments of interest to Richmonders were recorded in the office of the city clerk at Martinez on August 6, 1914:

Walter Lovegrove and Stella C. Lovegrove to George Xenakis, lots 8, 9, 10, 11 and 12, block 3, Inner Harbor business blocks agreement; $2500.

Ellis Landing and Dock Co. to George Xenakis, lot 22, block 18, map Ellis Landing sub., agreement; $2100.

Burton Smith to H. C. Crane, F. W. Hosmer and Commercial Bank of Turlock, north half of S. W. one fourth o fS. W. half sec. 1 T. R. 11 E; also lots 21 and 22, block 129, Amd. Map city of Rich; trust deed; $3673.

Terminal Land Co. to Sterling Foster, lot 19, block 4, Terminal tract; $10.

Same lot 4, block 15, Turpin tract; $10.

Same, lots 24 and 25, block 7, Terminal Tract; $10.

Harbor Business Blocks to August Bischoff, contract; lots 2, 3, 4, block 5, Harbor Business blocks; -3975.

Same, lots 5, 6, 73, 74, 75, 76 in block 5, Harbor Business blocks; contract; -7525.

Deeds.

East Rich. Land Co. to Lida L. Sifford, lots 19 and 20, block 3, Tewksbury Heights; -10.

East Rich. Heights Land Co. to Lida L. Sifford, lot 17, block 92, East Richmond Heights tract No. 2; $10.

East Rich. Land Co. to John and Johan Troja, lot 13, block 4, Tewksbury Heights; 010.

Richmond Land Co. Inc. to Edith Stauss, lots 4, 5 and 6, block 22, Amd. Map City of Richmond; $10.

R. O. Hoedel and C. A. Wilcomb to T. S. Handley, lot 18, block 47, Amd. Map city of Richmond; $375.

Harbor Business Blocks Co. to August Bischoff, lot 7, Harbor Business blocks; contract; $1275.

Frank Lucas and Mason Luucas to Charles J. Crary, C. J. Shepherd and Richmond Savings, lots 10 and 11, Amd. Map city of Richmond; trust deed; $2000.

Releases.

Antonio Avila to F. H. Ayers and Anna D. Ayers, lots 2, 3, 6, 7, 11, 12 Richmond Annex; partial release.

Same, lots 15 and 16 in block 102, lots 16 and 17 in block 114, Richmond Annex; partial release.

Typewriters rented $3 a month. Polytechnic Business College. 8-1-1m—Adv.

MRS. STOKES RETURNS.

Mrs. J. C. Stokes returned Friday from Muir, where she spent several days at the home of Mrs. Walter Butterfield.

NOTICE!

My wife, Maggie Hayes, having through no fault of mine, voluntarily left my bed and board, I hereby announce that on and after July 18 I will not be responsible for any debts contracted by her.

J. H. HAYES,
7-19-tf 1714 Macdonald avenue.

NOTICE TO VOTERS

A new and complete registration of voters is required by law during the year 1914.

Registration closes for the purpose of voting for school trustees, on March 3rd, 1914.

For the purpose of voting at municipal elections, on March 13th, 1914.

For the purpose of voting at the primary election, on July 25th, 1914.

For the purpose of voting at the General Election, on October 3rd, 1914.

You may register with the County Clerk or any of his deputies.

Dated: January 22nd, 1914.

J. H. WELLS,
County Clerk of Contra Costa County, State of California.

The following are registration deputies:

A. C. Faris, City Hall, Richmond.
I. R. Vaughn, City Treasurer's office, Richmond.
Geo. K. Drew, Point Richmond.
Fred C. Schram, 422 Macdonald avenue, Richmond.
Katherine Zimmerman, 432 C. street, Richmond.
Mary D. Neill, 154 Washington street, Richmond.
H. H. Turley, 724 South Thirtieth street, Richmond.
Nannie L. Nesbit, 621 Bissell avenue, Richmond.
W. H. Johnston, Stege.
D. A. Knowles, 340 Twentieth street, Richmond.
F. J. Frost, 517 Ripley avenue, Richmond.
C. B. O'Hara, 434 Fourth St., Richmond.
Anna Belle Jarvis, 544 Twentieth St., Richmond.
N. M. Blankenship, 528 Third St., Richmond.
F. H. Eggerth, 519 Fourteenth St., Richmond.
Arthur H. Taylor, Winehaven.
C. W. Luckett, Point Richmond.
W. F. Petillon, Richmond.
Geo. E. Schram, 422 Macdonald avenue, Richmond.
Geo. E. Valencia, San Pablo.
W. F. Huber, Stege Junction.
F. J. White, Rust.
B. B. Pierce, Park Place, Richmond.
W. H. Williams, Giant.
E. C. Ebsen, Pinole.
E. M. Downer, Pinole.
J. A. Fraser, Pinole.
Zittella Buckley, Pinole.
A. M. Ashenfelter, Hercules.
Mrs. Lucia Robison, Pinole.
Mrs. Marie Smith, Rodeo.
W. N. Younglove, 2219 Macdonald avenue, Richmond.
Mary A. Shoemaker, 1024 Barrett avenue, Richmond.
Alex J. Reilly, Selby.
J. E. Horvat, Selby.

"The Palms," a quiet place for quiet people. Near the famous Hot Springs and Natural Hot Sulphur plunge bath; cottages and tent houses furnished for light housekeeping. For rates and information address M. M. Steele, prop., Calistoga, Napa County, Cal. 8-9-1m

TO THE VOTERS

OF THE TENTH TOWNSHIP, CONTRA COSTA COUNTY.

I hereby announce my candidacy to succeed myself for the office of Constable, and if elected will in the future serve the people with the same faithfulness as I have in the past.

Election November 3, 1914.
J. E. MOITOZA (Incumbent.)
6-9-8-25

TO THE VOTERS

Of the Fifteenth Township, Contra Costa County.

I hereby announce my candidacy to succeed myself for the office of Constable, and if elected will in the future serve the people with the same faithfulness as I have in the past.

Election November 3, 1914.
J. H. GREGORY, Constable.
5-22-tf

Milk, Cream and Butter

The kind that brings us permanent patronage.

PT RICHMOND CREAMERY

220 Richmond Avenue
Phone 198

DEWEY CAFE

OYSTER GROTTO
220 Macdonald Ave.
Regular Meals Short Orders
Quickest Service

..... The .....

Richmond Daily News

IS Now woven into the life of Richmond. It reaches the *homes, the stores and the offices.*

The *families* of the merchants and professional men and the *families* of the workingmen read and discuss its newsy pages with great interest.

The merchant who *advertises in the Daily News* sends his message into the *homes* of the people who buy the bulk of the goods sold in Richmond and the *readers of the Daily News are patronizing those advertisers.* The wise merchants of Richmond keep their customers posted thru the columns of the *Daily News.*

The Paper

.... of the ....

Common People

Labor produces all wealth why not labor enjoy it.

LABOR NEWS

"In unity there is strength, united we stand divided we fall."

CARPENTERS' UNION HAS ROUTINE SESSION; LET DENNIS J. LUCEY TALK

Following Meeting, Which Was Devoted Mainly to Minor Matters, Candidate Is Given Floor for Short Time.

The regular session of the Carpenters' Union was held in the Labor Temple last night with the usual routine business.

During the meeting a recess was called and Dennis Lucey was admitted and given an opportunity to set forth his attitude in the present campaign for the office of Assemblyman.

Owing to the quiet condition adjournment was moved early and the rest of the evening was spent in unofficial conversation.

The good home cooked meals for 25c at Hotel Richelieu, 1714 Macdonald avenue, are making a hit with the workingmen. —Adv.

Subscribe for the News.

ADDITIONAL CLASSIFIED.

FOR RENT—Unfurnished apartment flat of 4 rooms; fireplace, sunshine; all modern conveniences; reasonable. Phone 142 W. 419 Eighth street. 8-9-6t*

FOR RENT—Three-room cottage and bath; $11, inc. water. Inquire on premises, 575 Ninth st. 8-9-2w

FOR SALE—Hand made violin, suitable for boy 7 to 12 years; ebony finished; valued $50; price $10. Address Box 34, Daily News office. 8-9-3t

Union men, have your suits steam cleaned and pressed under best conditions in workshop of Richmond Dye Works, 225 Macdonald. Phone 621. 8-2-1m

NOTICE UNION MEN

Union men, when purchasing look for Union Store card and demand clerk's monthly working cards.

PATRONIZE YOUR HOME MERCHANTS

Your home merchants are your good friends, ever ready tot extend a helping hand in the time of need.

MACDONOUGH THEATER OFFERS NINE REELS OF EXCITING FILMS

"The Spoilers," From the Book of Rex Beach, Is Heralded as Strong Play of Tense Action and Dramatic Situations.

"The Spoilers" is the week's offering at the Macdonough theater, commencing today.

The scenario is hailed as "the most wonderful story ever filmed," and the nine reels of the production are elaborately prepared. The play, written by Rex Beach, is powerful of plot, and well acted. Much care has been exercised in the settings.

The pictures were made by the Selig company and William Farnum is featured.

FUTURE DOINGS

Aug. 8—Gusta Vasa Society will hold whist party in Bank Hall Saturday evening. Refreshments and dancing.

August 8—Grand military ball at Pinole Opera House by the Moose.

August 9—Annual outing and joint picnic by Point Richmond Aerie No. 354, F. O. E., and Eagles' drill team.

August 13—Candidates' ball at East Shore Park.

August 15—Whoop La Indoor picnic and dance at East Shore Park by Richmond Parlor No. 217, N. S. G. W. Adults 25 cents. Children free.

August 20 —Moose grand whist party at Moose Hall. Public are invited. Prizes will be awarded.

Aug. 20—Grand benefit ball by Socialist party at Maple Hall. Tickets 50c. Ladies free.

Aug. 22—Contra Costa Temple No. 113, Pythian Sisters, will give a big whist party, followed by dancing and refreshments, at Pythian Castle.

Aug. 22—Kandidates' ball by Kandy Kids at East Shore Park.

Aug. 23—Hay ride by Fraternal Brotherhood to Wildcat Creek.

Aug. 29—Big dance of the Calwa ball team at East Shore Park.

Sept. 7—Grand rag dance by Ike and Mike at East Shore Park, commencing at 7 p. m.

Sept. 7—The Bay Counties Picnic Association of the Modern Woodmen will hold a big Labor Day picnic.

Sept. 7—Evening dance by Ike and Mike. Will commence at 7 p. m.

September 8—Meeting in Martinez of county central committees of all political parties.

Sept. 21-22—Bazaar and dinner by the Ladies' Aid of the First Methodist church, in the church parlors.

October 3—Last day to register on General Election.

First
Grand Whist Party
By L. O. O. M. at
Moose Hall and Club Rooms.
Thu., Aug. 20th
$75 in Prizes. Public Invited.
Score cards, including Refreshments, 50c. Playing starts at 8:30 sharp.

Alhambra Water
From Cold Springs
Pure and Good
Safe. Cost Insignificant. Stands Loaned.
Prompt Delivery.
Richmond Agency, Phone 626.

PUT THE LITTLE FOLKS TO BED WITH THE CHICKENS
Duckling Fleece for Nighties, per yard 15c
No. 3 Cotton Bat., Extra Special 59c
Men's Muslin Gowns 50c
Red Band Candies, per pound 15c
MEET ME AT **THE FAIR** DEPARTMENT STORE
KELLY & OLNEY
825-827 Macdonald Ave. Phone Richmond 8811 Richmond, Cal.

60 lb. Box Fancy Bartlett Pears $1.20
Use Holsum or Western Pride **Bread**
Pulse Bros.
Macdonald at Sixth

"HOWSON LOT"
FIVE-ROOM modern cottage, 30x140 lot. Alley in rear. All improvements in and paid for. Three blocks north of Macdonald avenue. Price $2700. Terms, "Just Like Rent."
LESTER & PLATE
608 MACDONALD.
REAL ESTATE. INSURANCE. NOTARIES.

FAST ELECTRIC TRAINS
for Pittsburg, Solano City Sacramento.
Leave 40th and Shafter Ave., Oakland, daily.
7:30 a. m. 1:30 p. m. 8:30 p. m.
*9:30 a. m. 3:30 p. m.
11:30 a. m. *5:09 p. m.
* The 9:30 a. m. has parlor, observation car. Connects for Pittsburg.
* The 5:09 p. m. carries free observation car.
The 5:09 p. m. train runs through to Marysville, Colusa, Oroville and Chico. West Pittstburg only stop between Oakland and Sacramento. For Concord, Bay Point and Way Stations, leave daily:
8:30 a. m. 11:50 a. m. 4:30 p. m.
6:30 p. m. 8:30 p. m.
9:10 p. m. daily and 6:50 p. m. daily, except Sunday runs to Concord only.
6:30 p.m. daily through to Pittsburg.
11:50 a. m., 4:30 p. m. daily and 6:50 p. m. daily except Sunday and 6:30 p. m. Sunday only, connects for Alamo and Danville.
Telephone Piedmont 870.
Baggage carried on all trains. Call up Oakland 4447—People's Express Co.—and ticket for transportation will be delivered when baggage is called for.
OAKLAND, ANTIOCH & EASTERN Ry.

.. Social Whirl ..

CHURCH NOTICES

CALL TO ARMS WILL BE SUBJECT OF TALK TONIGHT

Pastor W. S. Stewart of the Calvary Baptist church announced the subjects for his two sermons today. The morning sermon will be on "Walking Worthily," while the subject of the evening address will be "The Call to Arms."

The usual services will be conducted, and the choir will render special music both morning and evening.

Sunday school will be held at 9:45 a. m., Junior B. Y. P. U. at 2:30 p. m. and B. Y. P. U. at 7 p. m.

A cordial invitation to all to attend has been issued by the Rev. Stewart.

WAR AND PEACE WILL BE SERMON OF REV. WHITE

The Rev. Young will preach from the pulpit of the Christian church this evening on "Wars and Rumors of Wars." The morning sermon will be "Peace By Way of the Cross." The Christian Endeavor will be held in the church at 7 p. m. and the subject, "Who Is Free?" will be discussed.

Bible school for all over 12 years of age will be held at 9:45 a. m.

USUAL SERVICES TO BE CONDUCTED BY REV. SKINNER

The Rev. S. K. Skinner, pastor of the San Pablo Baptist church, will preach this morning on the subject, "Our Intercessor."

The usual morning services will be held, and the pastor invites all to attend.

Prayer meeting will be conducted on Wednesday night and a request has been issued inviting all who attend to bring with them a verse of scripture.

Regular services will be held at Albany this evening.

REV. WHITE ANNOUNCES HIS TODAY'S SERMON SUBJECTS

The Rev. Guy C. White will preach as usual at the Presbyterian church. His morning subject will be "A Much Needed Prescription," and in the evening he will speak on "Lesser Rights."

"St. Augustine," said the pastor, "at one time said that God has promised forgiveness to your repentance, but he has not promised tomorrow to your procrastination."

Regular services will be observed, with Sunday school at 9:45 for all children over 12 years of age.

REV. CALFEE WILL PREACH AS USUAL

The usual Sunday services will be conducted today and this evening at the Christian church. Rev. D. W. Calfee will officiate and preach at morning and evening preaching services.

Subscribe for THE NEWS.

Painting
—AND—
Paper Hanging
I am now ready to figure with contractors or with property owners on any kind of a painting or paperhanging job. None is too large and the smallest job will receive careful attention. The best work at fair prices.
Visit my store and see the hundred designs of new Wall Paper. Paint retailed.
A. BRUNNER
1310 MACDONALD AVENUE
PHONE 8321

BRILLIANT AFFAIR OF YOUNGER SET AT EDENIA

The ballroom of the Edenia Apartments, 825 Nevin avenue, was the scene of a merry dancing party last evening. Ferns, carnations and palms made a beautiful setting for the gowns of the young misses and with excellent music furnished by Mrs. W. W. Felch, a fine time was enjoyed by all.

Those present were Misses Edna Davis, Louise Fanning, Mary Bentley, Regina Ardery, Helen Standiford, Guene Hitchcock, Roma Tharp, Ruth Adair, Ruth Kaiser, Vernile Read, Jack Lee, James McCann, Earl McCann, Ross Jones, Newton McCormick, Holloway Jones, Clarence Brown and John Pulse. The party was chaperoned by Mrs. E. L. Jones.

Refreshments were served at a late hour in the dining room.

NOTICE.

Royal Neighbors of America: All officers and members going to Bay Point Monday, August 10, meet at Santa Fe depot at 5:50 sharp. 8-9-1t

EPISCOPAL GUILD TO MEET TUESDAY AT THE HOME OF MRS. STOKES

The Episcopal Guild will meet at the home of Mrs. J. C. Stokes on Tuesday afternoon.

Mrs. W. S. McRacken is president of the Guild.

Elaborate plans for the function are in the hands of a committee.

$10 REWARD

A reward of $10 will be paid for information leading to the arrest and conviction of any person or persons taking milk delivered by us to our patrons.

THE HARBOR CREAMERY.
8-6-3t—Adv

Stenographic work at reasonable prices. Circular letters a specialty. Polytechnic Business College. 8-1-1m—Adv.

Working men, remember you get better shoes for less money for men and boys at Knust's, 1115 Macdonald ave. 7-16-Adv.

Mrs. Jessie Dean Moore, teacher of singing, room 14, Pillow Bldg., Macdonald and Seventh st. Thursdays. 8-7-1m

It's Now On....
SUIT SALE
At Yonce's
Men's $15 Suits $10
Men's $20 Suits $14
Men's $25 Suits $17
Boys' Clothing at Reduced Prices
Norfolks and Double Breasted Styles in Excellent Wearing Materials
EVERYTHING FOR MEN AND YOUNG MEN
Chas. G. Yonce
YOUR MONEY'S WORTH OR YOUR MONEY BACK
622-24-26 Macdonald Ave. Richmond, Cal.

"Punctuality
IS THE POLITNESS OF KINGS"—A WATCH that does not keed accurate Time is worse than useless, it is like the Person you cannot depend upon. Let me show you some Watches that will help you be "on time" thru life, or repair yours, at a reasonable Cost, so that you may absolutely depend upon it.

E. C. ATTEBERY
Phone 474 500 Macdonald Ave.

Sport Section

Concord Or Bust Is Our Slogan

Excursion Train Will Leave At Ten This Morning

CONCORD CALLS TO MANY

"Concord or Bust" is the slogan adopted by the Richmond Elks. Players are shouting it, fans are believing it, and banners proclaim it.

The excursion train, which will leave the Southern Pacific station at 10 o'clock this morning, will carry upwards of 400 Richmond baseball enthusiasts. The number will be added to by groups of excited followers of the coming contest at way stations. Without a question of doubt, the game Sunday will be a "humdinger" not only in fast playing on the diamond, but in enthusiastic rooting on the side lines and bleachers.

Gordon will pitch for Richmond. It is thought that he will pitch the whole game, but Burns will be kept in readiness should there be any need for his hurling ability.

Concord's pitcher is to be Casey, of the Crockett team. He is a husky, with a wing on him that has caused many to tremble at the bat. He has won much credit for his work with the Crockett team, and many managers in this vicinity have had their eye on him.

It is reported that if he makes good he will be added to the Concord team, and the fight which will be put up by our Gordon will make the contest interesting.

Regarding the signing of Dick Ward, persistent rumors at last brought forth a smile and a nod, accompanied with a wise look on the faces of the Richmond managers. "Will you keep him if he makes good?" we asked. "Can we get him?" they answered. And that was all the information which could be gained. It is generally conceded among those who have been watching the game that he will both make good and be secured as a regular Richmond Elk. He played a season with the Richmond team and is a heavy and dependable hitter as well as an all around good ball player.

Concord is as much stirred up over the coming game as Richmond. They have unlimited confidence in their home team, and their home team are known to be men of more than usual spunk and bravery.

If they fall at the hands of Richmond the fall will be worth seeing. They will fight to the last, and will give us a good run for the laurels.

The confidence here is expressed in the slogan, "Concord or Bust." Richmond will have Concord's goat or know the reason why. If they fail, it will be because hard work, a crack team, and fast playing wouldn't buy victory.

LOOK, FANS!

The next game of baseball to be played in the district in which Richmond is interested, the next big prize fight, the details of all the sports in which YOU are interested will be found fully covered in the Daily News sporting columns. If you want the REAL news, read the DAILY NEWS DOPE SHEET.

Subscribe for the News.

SPORT GOSSIP

NOW THAT WHITE has been proclaimed victor of the Azevedo fight of Friday night, matchmakers are busy in arranging future cards. White may meet Ritchie or Murphy.

* * *

THE AUSTRALIAN tennis team are now ready to play for the Davis cup. They won their rights to play Friday by disposing of the English players in the double matches. The match with the Americans will take place August 13, 14 and 15.

* * *

THIS GEM of literature is taken from the San Francisco Bulletin: "Australia is a cross between a continent and an island, and is thickly populated with American pugilists." More truth than josh.

* * *

THE CALIFORNIA Driving Club will hold a popular matinee at the Stadium today in a free-for-all trot event. Monica McKinley, Bordeye and Ida M. are out for the cup.

* * *

THE CALIFORNIA Football Association gathered last night at the Pacific building to discuss new Rugby rules for the coming football season. Much enthusiasm is expressed for the outlook.

* * *

J. MARK GAHAN, the man who made 20-round boxing bouts possible in Indiana, is dead. He never witnessed a game resulting from the law which he introduced in the Legislature.

* * *

SAN FRANCISCO'S most skillful water soccer players will try their skill against the Santa Cruz team August 15. The event will be under the auspices of the Pacific Coast Water Soccer Association.

* * *

RUGBY has been abandoned by Los Angeles schools. The announcement came Friday before a meeting of the San Francisco sub-league meeting. They have determined to return to the old game of just plain football. Much excitement is felt in athletic circles throughout the state over the decision.

* * *

JOE JACKSON has assumed leadership of American league batters, with an average of .356. Eddie Collins of Philadelphia has an average of .345. Both are ahead of Ty Cobb. 'Smatter with Ty?

* * *

MRS. BART LORIGAN killed the first buck in Santa Clara county.

* * *

SIX PLAYERS in the Pacific Coast league have perfect fielding percentages. They are Fanning of the Seals, Leifield of the Seals, Ryan of Los Angeles, Baum of the Seals, Ables of Oakland and Smith of Venice. Lush of Portland takes up the rear.

* * *

LYNN of Sacramento is the crack catcher of the league, with Brenegan of Portland right behind.

* * *

ALL SUNDAY baseball games at Sacramento will be started at 2:30 p. m., according to new time table.

COAST LEAGUE RESULTS

AT SAN FRANCISCO—

	R.	H.	E.
Los Angeles	4	12	5
Oakland	3	7	1

Batteries—Los Angeles, Fisher, Rock and Brooks; Oakland, Geyer and Mitze.

AT SACRAMENTO—

	R.	H.	E.
San Francisco	6	17	5
Sacramento	4	8	1

Batteries—San Francisco, Leifield, Baum and Schmidt; Sacramento, Stroud, Stewart, Rohrer and Hannah.

AT LOS ANGELES—

	R.	H.	E.
Portland	2	5	0
Venice	6	11	2

Batteries—Portland, Reiger, Evans, Heidenmuller and Fisher; Venice, Henley, Elliott and McLane.

Subscribe for THE NEWS.

CALWA TEAM TO PLAY ON OUR DIAMOND

WINEHAVEN BOYS TO TACKLE MACCABEES OF BERKELEY IN FAST GAME

The Winehaven team will journey to Richmond this afternoon to meet the Berkeley Maccabees on the First street grounds.

Those who do not make a dive to see the big game at Concord will join the delegations from Winehaven and Berkeley to witness the struggle which is scheduled.

It was announced yesterday that Thurber and McCormick would be the batteries for the Calwa team. Many claim that the two men are crack players, and only need a few week's work on the mound to get into the swing of fast playing. With Pinkerton and Moss out of the way, they will have a chance to show what they can do for a while.

Although not as strong as with the whole force, the team is attracting much attention from those who have been following the games, and much curiosity is expressed to see how the new men, and batteries will behave when honor is thrust upon them.

The Maccabees are reported to be a good team. They have never mixed with the Calwas before, and quite a bit of guesswork is rife as to their strength.

From following their records, it is about a fair match. They would not last long with the full Calwa team, but with the present players a fairly even balance is maintained.

The game will be called at 2:30.

REDMEN TO PLAY FAST TEAM OF 'FRISCO

NEWS CAME LAST NIGHT THAT GAME HAD BEEN SECURED WITH CASTROS

The Red Men will play the Castro Street Merchants of San Francisco.

This was the announcement which relieved a load of curiosity and anxiety from the minds of the painted warriors.

Some one who wanted to throw a score into the local boys made the statement that it was the new rule of the Ellery Arms booking house that the team was not to know who it was going to play until a few hours before the battle commenced. And the worst of it was they got by with it until last night.

Manager Bradley of the team was notified last night that a game had been secured, and the news was rushed by carrier to the members of the team.

"Bring on your Merchants," they say.

Not much of the past record of the Castra Street Merchants has yet reached the ears of the Red Men, but they have no fears, they say.

They have been doing some hard practice in the fear that a real, rattling good team might surprise them, and rather than take a chance on being mixed up at the rear end of a score of 40 to 0, they have put in overtime in getting ready for today's game.

The game will be played this afternoon on the Sixth street grounds before a large crowd of the followers of the popular amateur team.

Montoya and McCormick will be batteries for the former "cubs."

Dr. Homer Woodruff, osteopath. Office at residence, 401 Bissell ave. Telephone 794, Richmond.

HIGHLAND GROCERY

609 N. Seventh St.

WILL OPEN

On or About

AUGUST 10th, 1914

With a Complete Line of Staple and Fancy Groceries. Up-to-Date and Sanitary Equipment Throughout.

Watch for our opening and give us a trial order.

PULLMAN HOTEL

Cor. Pullman Ave. and South St., Opp. Pullman Works.

ROOMS CLEAN AND BRIGHT—PER WEEK $1.00

Meals Family Style. Good Cooks.

Cheerful Reading and Writing Room.

Phone 26. Inspection Invited. A. Márkstein, Prop.

OUR STOCK HAS ARRIVED

REPLACE UTENSILS THAT WEAR OUT WITH UTENSILS THAT WEAR EVER

TO BRING THAT TO YOUR ATTENTION WE ARE OFFERING FOR A LIMITED TIME A WEAR EVER ALUMINUM LIPPED SAUCEPAN FOR 30 CENTS. REGULAR PRICE 45 CENTS.

SEE WINDOW DISPLAY.

WE GIVE HOME TRADING STAMPS.

Square Deal Hdw. Co.

DOUGALL & ARMSTEAD

315 Macdonald Ave. Free Delivery. Phone Rich. 286

FOR A

QUICK SALE

We have for sale a fine 6-room modern house, with chicken-houses, all fenced, and 6 lots only $3000. Half cash. Must sell within 10 days. A big bargain for some one. See it quick. Delays are dangerous.

CONN BROS.

601 Macdonald Avenue, Richmond.

REAL ESTATE AND INSURANCE

Phone 687

Richmond Painless Dentist

Gold Crowns, 22k	$5.00
White Crowns	5.00
Bridge Work, per tooth	5.00
PLATES—BEST	
Full upper and lower	10.00
Cheaper Plates	5.00
Cast Aluminum Plates	12.50

Never more, never less. "Always Guaranteed."

MACDONALD AT FOURTH. Home of Good Dentistry.

PEACHES

40-lb Box, 75c—THIS WEEK ONLY

CHOICE YELLOW CRAWFORD AND ALBERTA

THE AVENUE MARKET

210 Macdonald Avenue. Phone 1058

STEGE LUMBER YARD

Lumber,, Doors and Windows; First Class Mill Work; Quality Prices and Delivery Right; Planing Mill in Connection

STEGE LUMBER AND HARDWARE COMPANY

Office and Yards Near S. P. Depot, Stege.

580-590 Bay View Ave., Richmond; Tel. Rich 399 Berkeley 5049

IMPERIAL RESTAURANT

For Ladies and Gentlemen

Excellent Cuisine and First-Class Service at Popular Prices

Short Cakes a Specialty. I. X. L. Boneless Tamales

"Special" Sunday French Dinner, with Wine, $1.00

M. Dabovich, Prop. Phone Richmond 870

MACDONALD AVE. at Fifth Street

Hotel Civic Center

Thoroughly Renovated. Furnishings First Class. Now Open for Business. Rates Reasonable.

Phone 162. Mrs. J. H. O'Neil, 23rd and Macdonald.

OFFICE AND YARDS, OPP. S. P. DEPOT, RICHMOND, CAL.

Richmond Lumber Co.

Incorporated

ALL KINDS OF BUILDING MATERIAL AND MILL WORK

FRED C. NEWTON, Manager. Phone Richmond 49

ZEB KNOTT, Contract Painter

SIGN AND HOUSE PAINTING, PAPER HANGING AND TINTING.

819 Seventh street.

Agent for SHERWIN-WILLIAMS PAINT, "Covers the Earth"

"OWNERS"

List your property with us for a quick sale. Be sure to see us, as we are in a position to give you first class service.

ALEXANDER HALL

278 Fourth St., Near Macdonald

Richmond Creamery

325 SEVENTH ST., Near Macdonald PHONE 505

Fresh Milk and Cream Delivered Twice Daily.

Finest Creamery Butter. Ranch Eggs.

Trial Solicited.

THE NEW THEATRE
VIM
509 Macdonald Ave.
5 c
FIRST CLASS PHOTOPLAYS WITH APPROPRIATE MUSIC. NO PICTURES THAT CAN OFFEND.
Continuous Shows
Sat., Sun. and Holidays
5c Children 5c——Adults 10c

Richmond Theatre
Today's Program
FOUR BIG VAUDEVILLE ACTS
Selig—"Chicken."
Selig—"Peter's Relatives."
Essanay—"It Is Life."
Kalem—"The Flaw in the Alibi."
Biograph—"As It Is in Life."

FRESH
Fruit and Vegetables
EVERY DAY
Large Variety
At The Right Price
ALWAYS
Golden Gate Grocery
TELEPHONE RICHMOND 83
EIGHTH AND MACDONALD

Spiritualist Circle
FRIDAY EVENING
At 8 p. m. Sharp
At 449 11th Street
Leader F. K. BROWN of Oakland

RICHMOND FRENCH LAUNDRY
L. BERNES, Proprietor
110 Standard Ave.
Point Richmond, Cal.
Phone 845
Work called for and delivered to all parts of Richmond. Best work.
Satisfaction Guaranteed.

Something New in Spark Plug Pump
GASOLENE - 16 1-2c
RELIABLE AUTO SUPPLY CO.
EVERYTHING FOR THE AUTO.
Phone Rich. 539 J.
1109 Macdonald Ave.
"WATCH US GROW."

ISH KA BIBBLE

Rush along to "that man Allen" with your plumbing cares.
F. P. ALLEN
The Painless Plumber.
252 Fifteenth Street.

CLASSIFIED COLUMN

CLASSIFIED RATES.

1 Time—8c per line per day.
3 Times—6c per line per day.
1 Week—4c per line per day.
2 Weeks—3c per line per day.
1 Month—2c per line per day.
Special rates on contracts.

FOR SALE.

TWO delivery horses, one 800 and one 1000 lbs; cheap. 518 19th st. 9-9-3t.

LOT on 21st st.; $650; $250 cash; $15 month; 7 per cent interest. See J. H. Plate, 608 Macdonald. 8-6-6t

FOR SALE—Typewriter, Royal No. 5; nearly new; Basswood carrying case; a real bargain. Address Box C. B., Richmond Daily News. 8-5-6t*

FOR SALE—Best paying business in Richmond; $900 cash. Address Box 250, Richmond Daily News office. 8-8-3t*

BUNGALOW 5 rooms and bath; electricity; lot 60x100; marine view; snap; price $1250; terms. Pt. Richmond, 4 blocks from Standard Oil on Golden Gate ave. Inq. Frank Bullard, 4006 Grove st., Oakland. 7-31-6t

FOR SALE—Four-room house; bath, electric lights; tastefully decorated; 50 ft. front, 100 deep; all fenced; paved st.; sell part cash, or trade partly improved ranch. Address Box 101 Daily News, Richmond. 7-25-6t*

HOMESTEADS in Mendocino county, near railroad. C. C. Nei, 1311 Macdonald ave. 7-16-1m

FOR SALE—A $450 piano in first-class condition at $125, if taken inside of 30 days. 1210 Barrett ave. 7-7-1m

FOR SALE—Two lots 18th St. between Nevin and Barrett. Street work paid, $1100. California Home Bldg. Co.—Phone 906. 1321 Macdonald Avenue. 6-14-tf

NOTARY PUBLIC, insurance, contracts, deeds and wills correctly and promptly executed; fire insurance in best companies. D. Barton, 182 Tenth st. Phone 417. 7-15-tf

PACIFIC WRECKING CO., 1628 and 1630 Market st., city. 1,000,000 Star A shingles, $1.50 M.; new lumber, $12.00 M.; plate glass doors, sashes and porch sashes; all kinds of plumbing very cheap; in fact anything in the building line. 5-16-tf

CAMP WAGON for sale; plate glass door and windows; cost originally $400; for $75; also doors and T. & G. redwood. 233 Bishop ave., Pt. Richmond. S. H. Carter. 5-9-tf

FOR SALE or rent—Modern 7-room furnished house on 50-foot lot, all set in fruit and flowers; paved street near good school in Richmond; a bargain; small payment down; bal. like rent; or will rent cheap to good family. Address P. O. Box 615 Richmond, Cal. 7-28-12t*

FOR RENT.

FOR RENT—Nicely furnished front room; modern conveniences; one block from Seventh and Macdonald. 714 Bissell ave. Phone 298 J. 8-9-3t

Subscribe for the News.

FOR RENT—Two housekeeping rooms at 228 First st. 8-8-4t

FOR RENT—Store on Macdonald ave., near 2nd; $25. Byrn, 905 Macdonald. 8-7-3t

FOR RENT—7-room house; large lot, three-quarer acre; $12.50. Byrn, 905 Macdonald ave. 8-7-3t

FOR RENT—Bungalow in Albany; all modern; rent $11.50. Williams, 824 Jackson st. Albany phone Berkeley 4798. 8-4-6t

FOR RENT—Nice house of 8 rooms on Crest Avenue, 1-2 block from Washington Ave. Beautiful place, rent, $20 mo. Oliver Wylie, Phone Rich 701. 8-5-6t

FOR RENT—Upper 4-room flat; large bath room, gas and electricity; $15 mo., including water; after Aug. 15. 401 Washington ave. 8-5-12t

Furnished house of eight or four rooms; all modern conveniences. Apply Mrs. Whitcomb, 118 Nicholl ave. Phone 293. 7-31-tf

FOR RENT—4-room modern house at 1904 Bissell; $14; includes water. Inq. C. L. Nelson, 1207 Bissell. Phone 172 J. 7-31-2w

FOR RENT—Modern 4-room flat, unfurnished; reasonable. Call 232 First street. 7-24-tf

FOR RENT—After Aug. 1, a three-room furnished apartment. Edenia apartments, 825 Nevin ave. 7-17-tf

THE WICKS—Furnished housekeeping and single rooms. Phone 320. 534 Ohio street. 7-18-1m

NEW rooming house—334 Eleventh st.; always hot water; sunshiny rooms. Phone 941. 7-17-1m

FOR RENT—Swell six-room apartment, unfurnished. Apply 431 10th Street. 6-29-tf.

Furnished house of eight or four rooms; all modern conveniences. Apply Mrs. Whitcomb, 118 Nicholl ave. Phone 293. 7-31-tf

MISCELLANEOUS.

LOST—Silver mesh bag in dressing room of Richmond theater Wednesday night, Aug. 5. Return to Richmond Daily News office; reward from owner. 8-6-3t

FOR GOOD Reliable Work in your next suit of clothes, let F. J. Schumacher do it. Fit and workmanship guaranteed. Suits made to order from $25 up. 331 6th st., opp. Postoffice. 8-1-1m

WANTED at once—Neat, middle-aged woman as chambermaid; one with experience preferred. Apply Hotel Richmond. 8-1-6t

LOST—Gold signet ring, initials "E. R. M.," between Macdonald and Barrett, on Twelfth st. Finder return to Daily News office. 7-26-2w

COACHING and private lessons by experienced teacher. Address Mrs. Byrne, 10 Seventh st. 7-15-1m

WILL exchange equity in five acres of good land for lot in Richmond. Address Box 836, Richmond, Cal. 5-29-tf

Subscribe for the News.

LADIES' AID SOCIETY WILL MEET AT CHURCH TO HOLD BIG BAZAAR

Affair Will Last Two Days, From August 21 to August 22; Committees Have Been Named to Handle It.

ELABORATE PREPARATIONS

Cafeteria Dinner Will Be Served From 4 p. m. to 8 p. m. on Last Day; Many Ladies Lend Helping Hands.

The Ladies' Aid Society of the First Methodist church will hold a bazaar on August 21 and 22.

On August 22, from 4 p. m. to 8 p. m. a cafeteria dinner will be served.

The committee in charge of the dinner is composed of Mrs. Charles Adams (chairman), Mrs. J. Totten, Mrs. H. Glover and Mrs. C. Corral.

The domestic booth will be in charge of Mrs. Elmer Wilson, Mrs. C. Bradley and Mrs. J. Barzzel.

A FRIEND FROM HIS OLD HOME TOWN IS VISITING PETILLON

William F. Petillon, well known local Bourbon leader, was surprised yesterday by a visit from Judge Gordon Finley of Dodge City, Kan., an old time friend.

The Judge has a circuit of six counties in the East and was for one term a member of the United States Senate. He plans to locate in Richmond at the expiration of his judicial term.

BROWN MOVES.

Charles Brown, well known plaster contractor, moved yesterday from 239 Seventh street to 328 Seventh street.

MRS. SCHRAG LEAVES FOR WEEK'S OUTING BY AUTO

Mrs. Henry Schrag left Richmond yesterday morning for an auto trip to Mokelumne Hill. The outing is planned to last a week.

Subscribe for THE NEWS.

WORKMEN, ATTENTION.

Your suit sponged and pressed for 50c. Alteration or repairing at very reasonable prices. 206 Macdonald ave., near Second st. 8-1-1m

FIRE ALARM BOXES

5. Santa Fe Depot.
6. Second St. and Macdonald Ave.
7. Fourth St. and Macdonald Ave.
8. Sixth St. and Macdonald Ave.
9. Eighth St. and Macdonald Ave.
12. Tenth St. and Macdonald Ave.
13. Twelfth St. and Macdonald Av.
14. Fourteenth and Macdonald Av.
15. Sixteenth and Macdonald Ave.
16. Twentieth and Macdonald Ave.
17. Twenty-third and Macdonald.
21. Washington and Standard Sts.
23. Cottage and Santa Fe.
24. Richmond Ave and Castro.
26. Richmond Ave and Alvarado.
212. Golden Gate and Clarence Sts.
213. Morgan and Vaca Streets.
215. Golden Gate betweene Marine and Lincoln.
231. Standard and Clarence Aves.
232. Washington and Scenic.
241. Tunnel and Scenic.
251. Richmond and Tunnel.
31. Third and Ohio.
32. Sixth and Ohio.
34. Eighth and Virginia.
35. Thirteenth and Main.
312. Tenth and Ohio.
313. Twelfth and Chanslor
314. Fourteenth and Potrero.
316. Twenty-first and Chanslor.
321. Ninth and Bissell.
324. Third and Bissel Ave.
41. Barrett and Ashland Ave.
42. Nevin and First St.
43. Eighth and Barrett Streets.
412. Fourteenth and Barrett Streets.
421. Tenth and Clinton.
431. Sixth and Ripley.
432. Third and Ripley Streets.
434. Sixth and Pennsylvania.
51. Barrett and Eighteenth Streets.
52. Clinton and 17th Streets.
61. Stege School.
62. Bay View Ave. and San Pablo.
63. Bay St. and Pullman Ave.
64. Cutting Blvd. and Pullman Av.
65. South Street and Fulton.
71. S. 28th Street and Cutting Blv.

FORTHERN FOLKS GET "HOOKWORM"

"Hookworm" is not the only thing that causes laziness, listness, lifelessness and other ailments along the same line, according to Doctor Fraser in his advertisement today. Hookworm is the disease of the south and "auto-toxemia" is the disease of the north. The cause of this disease is told to a certain extent, but it is always more satisfactory for persons troubled to make a personal visit to the physician when he can explain matters in detail. The bowels is one of the principal parts of the system and it is of the utmost importance that they are properly taken care of. Read his ad, it is simply a common-sense talk and is interesting.—Adv.

RICHMOND CAFE
Connected with Hotel Richmond. Try our Special Sunday Chicken Dinner. We cater to family trade.
J. F. Duesdeker, Prop.
Phone Richmond 708 1214 Macdonald Ave.

Stop! Look! Listen!
THEY HAVE GOT IT AGAIN
The Primest, Choicest Beef Mutton and Pork Cuts
On the Market
Specialties In ALL INSPECTED
Sausages, Boil Hams, Fresh Ranch Eggs and Butter
Independent Market
718 Macdonald Ave.

Point Theatre
Richmond Ave.
THE POPULAR PLAY HOUSE.
Gee, I do love moving pictures with good music and plenty of fresh air and here is where I get it.
Excellent Music.

FRATERNAL ORGANIZATIONS

WOMEN OF WOODCRAFT — Log Cabin Circle No. 5408 meets every second and fourth Tuesday of each month in Bank hall, corner Eighth and Macdonald avenue. Mrs. Anna B. Richards, Guardian Neighbor; Elfreeda Scott, Clerk.

ROYAL NEIGHBORS—Maple Camp No. 4027, Royal Neighbors of America. Meets every Friday afternoon at 2 o'clock at K. of P. Hall. Visitors cordially welcome. Ella Bowman, Orace, Louise Wimer, Recorder, 643 S. Fifteenth street.

MODERN WOODMEN — El Cerrito Camp No. 11622, Modern Woodmen of America, meets every Tuesday evening at K. of P. hall, Eighth and Macdonald. F. E. Tiller, Consul; C. B. Evans, Clerk.

REBEKAHS — Richmond Rebekah Lodge, No. 206, meets first and third Thursdays in each month at Bank Hall, Eighth street and Macdonald. Mary Lucas, N. G.; Mrs. Margaret Shea, Secretary.

INDEPENDENT ORDER OF FORESTERS—Richmond Court, No. 4940. Meets first and third Fridays of the month at Sequoia Hall. L. B. Hutchins, Chief Ranger. Miss Helen Fussell, Financial Secretary, 400 Macdonald avenue.

BROTHERHOOD OF AMERICAN YEOMEN.—Olive Homestead No. 1106, Brotherhood of American Yeomen, meets in Pythian Castle every Thursday night at 8 p. m.
Foreman, C. N. WILLIAMS.
Correspondent, MARY F. THOMAS, 410 Bissell avenue. 5-16-tf

I.O.O.F.M.U-Loyal Richmond Lodge meets every Tuesday night in Barnaman's Hall, Nineteenth street. C. D. Stewart, Noble Grand. J. T. McCormac, Permanent Secretary.

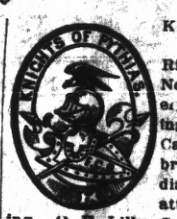

KNIGHTS OF PYTHIAS — Richmond Lodge No. 18 meets every Friday evening at Pythian Castle. Visiting brothers are cordially invited to attend the meeting. O. P. Lilly, C. C.; A. S. Lilly, K. of R. & S.

PYTHIAN SISTERS—Contra Costa Temple, No. 113, meets every Saturday evening at Pythian Castle on Fifth street, near Macdonald. Eliza Hill, M. E. C.; Jessie Percy, M. of R. and C.

ODD FELLOWS—Eclipse Lodge No. 403, I. O. O. F., meets every Monday evening at 8 o'clock, at Bank hall, corner Eighth and Macdonald avenue. F. H. Eggerth, Noble Grand; E. G. Alexander, Secretary.

CEMENT WORKERS' LOCAL NO 138, A. B. of C. W., meets second and fourth Wednesday evenings of each month at 7:30 o'clock, at Labor Temple, Fourth street, near Macdonald ave. J. Thompson, President.
B. Jenks, Secretary.

HERMANN SONS—Richmond Lodge No. 37 meets at Bank hall, corner Eighth and Macdonald, every first and third Wednesday nights at 8 o'clock. A. Geiger, Secretary.

CIRCLE LADIES OF G. A. R.—Meet second and fourth Tuesday afternoons at 2 o'clock in Elks Hall. President, Mrs. Mary B. Moyle; secretary, Mrs. Joella Bonham.

The circle of homes reached by the Richmond Daily News is constantly widening and the loyalty between its readers and advertisers is growing stronger every day.

Specials

Gravenstein Apples, 4-tier, per box.....95c
Gravenstein Apples, 4½-tier, per box.....75c
Large Eastern Bananas, doz.....20c
Thompson Seedless Grapes, per basket.....25c
Damson Plums, 10-pound box.....35c
Seven Large Nutmeg Melons.....25c

B. McWHORTER
FANCY AND STAPLE GROCER
Phone 105 147 Richmond Ave.

Story No. 13 Second Series

This is the story of "The Hookworm." The good John D. has given a cool million to fight the lazy bug. The doctors have discovered the cause of laziness in the south. It is a dreadful little parasite in the shape of a hair like worm. So now laziness is no longer a personal odium. It has been elevated to the dignity of a disease. Woe to the man who is lazy without having the hookworm in him.

But there are other causes which make a man feel lazy. Hundreds of people come to me who have no hookworm, but who feel tired, listless, lifeless, depressed and who are not given to eating clay as these poor sufferers of the south.

Auto-toxemia is the lazy disease of the north. Proteid food, putrefying in the small bowel makes a cesspool of the intestinal tract. I am doing great things for these people teaching them the doctrine of keeping their insides clean.

All honor to men of wealth who play the part of paternal government and spend the money wage-workers have earned for them in doing good with it. If all these things cannot be done by a right system, let us be glad that they are done "any old way."

I do not need to say it again, but tell your friends that I do all sorts of medical and surgical work the best I know how. I am always glad to greet my old friends and to make new ones.

Do not forget that I am fitting glasses for those who need them at as reasonable prices as any one in this city.

My fee for medical work is $1.00 to $1.50 cash; fee for surgical work as may be agreed upon before the work is done, thus leaving no room for disputes, I have found it a good way.

Hours 9 a. m. to 6 p. m. Evenings 7 to 8.

Dr. Fraser
607 Macdonald Ave. Phone Richmond 889.

PROGRAM WILL FEATURE PRETTY LITTLE MISS MARY PICKFORD

FOOT IS INJURED.

B. V. Shirley, employe of the Santa Fe express and freight departments, was badly injured yesterday.

A heavy milk can fell on his foot, bruising him.

Mrs. Rose Cooley, formerly Miss Rose Hudson, left yesterday for Petaluma, where she will make her future home.

Twenty-five per cent off every suit in the house at Winfree's this week.
7-29-5t—Adv

"THREE CAVALIERS" IS HEADLINER AT THE RICHMOND THEATER

Mary Pickford Is Starred in Film, Entitled "As It Is in Life," by Biograph Feature in Long Series.

The Three Cavaliers, vocalists, who made a hit at the Empress theater in San Francisco, were secured yesterday by the management of the Richmond theater, and will feature the extraordinary card which that theater will put on.

Russell Breeding, a cornetist, and the Ximmerman Brothers, novelty whistlers, will add to the musical numbers. Keith and Barry will close the bill.

Besides these numbers the Hearst-Selig pictorial news will be on the bill. "The Flaw in the Alibi" has been secured.

Mary Pickford appears in the Biograph offering, "As It Is in Life." This is a beautiful story and will appeal to all.

This begins the series of the life of Miss Pickford. See one reel each day for the next forty-five days.

PROTEST AGAINST M'EVEN WATER IS MADE

(Continued From Page One.)

and magnesium sulphate are especially objecticanble. The total mineral salts in this sample is nearly four times the amount which should bep/resent in the water for domestic purposes."

According to the analysis the water shows:

Sodium chlorite (common salt), 398 parts per million.

Calcium chloride, 768 parts per million.

Magnesium sulphate, 289 parts per million.

Calcium carbonate, 570 parts per million.

Calcium sulphate, 50 parts per million.

Silicia, 23 parts per million.

Chemically combined water, 540 parts per million.

The sample was taken by permission of the McEwen Brothers Company direct from the pumps before it had reached the storage tanks or distributing pipes.

Since the sample was taken, the McEwen Brothers made arrangements with the People's Water Company to connect with the latter company's supply pipes during the day, but from 5 o'clock at night on, the Santa Fe district is served by water which is unfit for domestic consumption, according to the Berkeley analysis.

An effort will be made, it is believed to prevent McEwen Brothers from getting a permit from the State Board of Health to do business unless the company will furnish water which will come somewhere near being fit for human consumption.

"All the news, all the time" is our slogan.

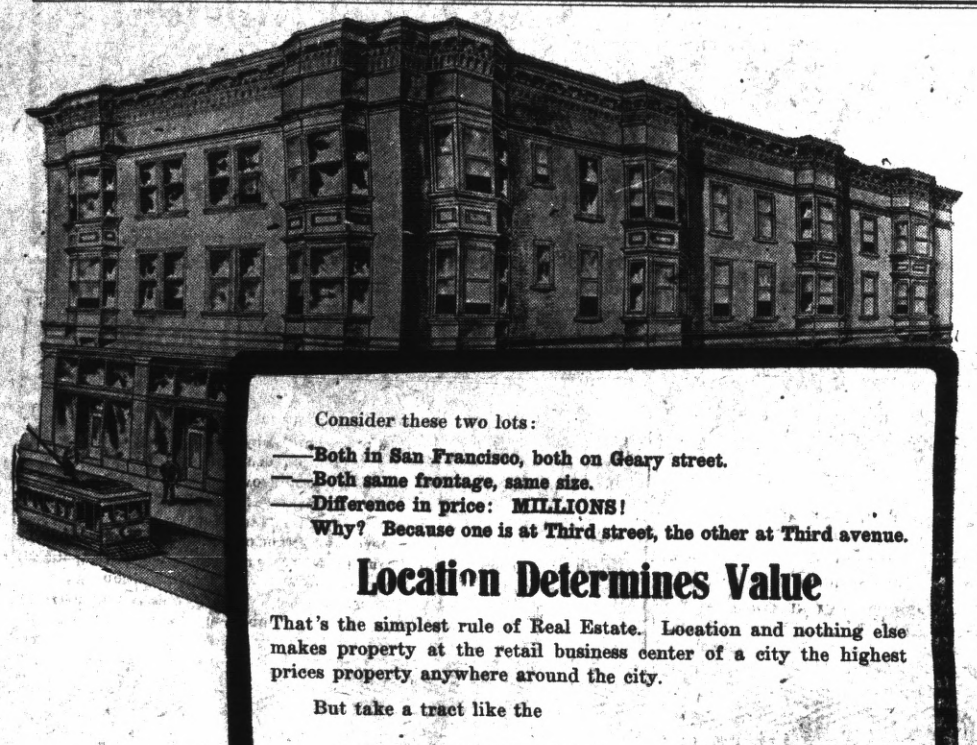

Consider these two lots:

——Both in San Francisco, both on Geary street.
——Both same frontage, same size.
——Difference in price: MILLIONS!
Why? Because one is at Third street, the other at Third avenue.

Location Determines Value

That's the simplest rule of Real Estate. Location and nothing else makes property at the retail business center of a city the highest prices property anywhere around the city.

But take a tract like the

Nicholl-Macdonald Avenue Business Center Tract

"How do I know," you say, "that Retail Business must inevitably multiply the price of this property?"

To tell you fully here is impossible. For this reason we have prepared a book explaining the methods by which the most valuable property in the United States today was selected by the men who made their millions from it—by buying ahead of retail business. The name of the book:

"How to Buy Real Estate for Profit" Free—Write for it!

——Because the actual experiences of other cities, and the corresponding facts in this book bear out our own conclusions.

Remember: Business property ALWAYS rises highest in value. WHY NOT MAKE THE BIG MONEY!

BURG BROS.
(Incorporated.)
Member of Richmond Industrial Commission
660 Market St., San Francisco. 23rd and Macdonald Av., Richmond.

A Sea Bath at Home

For those who can not spare the time to go the coast, we have

SEA SALT

put up in packages so that they can enjoy a regular sea bath at home. It is delicately perfumed and you will find it to contain all of the invigorating features of fresh sea water.

2 lb package.....10c
6 lb package.....25c
10 lb package.....35c
20 lb package.....60c
25 lb package.....75c

La Moine's

SIXTH AND MACDONALD. PHONE 435.

Put your Duds in our Suds

Pure Soap Soft Water

Each Wash kept SEPARATE. Seven changes of water. All work returned in a day. Phone your order now.

SANITARY DAMP WASH LAUNDRY
Phone 199 28 Tenth St.
Green Trading Stamps H. J. OLSEN, Mgr.

HARBOR CREAMERY CO.

SPECIAL MILK FOR CHILDREN.
Butter, Eggs, Cheese, Buttermilk, Cream, Ice Cream.
Wholesale and Retail.

All Goods Guaranteed Pure and Strictly Fresh. Our Quality is Our Premium.

J. B. SILVEIRA, Prop.
512 Macdonald Avenue. Phone 703
Branch 148 Washington Avenue.
Delivery to any part of the city.

BARGAINS

$21,000—2 lots, corner 9th and Macdonald; terms.
$13,650—Lot and building on Macdonald, near 9th st.
$5,000—One-story building on Macdonald ave., near 2nd; terms.
$375—Splendid residence lot on 18th, near Bissell.
80 acres alfalfa, near Fresno; easy terms; cheap; will take Richmond property in exchange.
$3,000—2 choice lots on 9th, near Macdonald; easy terms.

Robert W. Byrn
Exclusive Agent.
905 Macdonald Avenue.

When you want to move we move Early or late.

Olds Transfer

Office Cor. Eighth and Macdonald Ave. F. E. Schooler Stationery Store. Phone 1047
Residence, 15 Twentieth street. Phone 275.

Portola Cafe

714 MACDONALD AVE.
The Place to Eat
Your Friends Eat Here.
Private Dining Rooms for Ladies.

Popular Bakery and Coffee Parlor

Quality Bakery

417 MACDONALD AVENUE
Between Fourth and Fifth

UNION HOTEL

FIRST CLASS DINING ROOM SERVICE
Rooms with or without Board, or Board without Rooms.
At Ohio and Third sts.
JOHN OPMAN, Prop.

Phone 765 Open all Night
THE GOLD MINE KITCHEN

Quick Service; Popular Prices
Good Food Well Cooked
517½ Macdonald Avenue
Frank Scarneo, Prop.

GERMAN BOARDING HOUSE

Boarders wanted. Meals served to order in firs tclass German style.
254 Tenth st., third house south from Macdonald avenue.

TAXI?

And Touring Cars

PHONE
436

Any Hour of the day or night for any kind of a trip.

Mt. Diablo Garage
Macdonald at 12th.

141 S. 14th St. Phone 314
H. L. Penry
Brick Contractor and Builder
Estimates Furnished
Richmond, Cal.